LaCrosse County, Wisconsin

Opioid Addiction Resource Guide

"Addiction has no boundaries. It's a disease, but it's a treatable disease."

In the event of an overdose or life-threatening medical emergency, CALL 9-1-1!!!!

Hotlines and Helplines

LaCrosse County Human Services Dept 24 hour Crisis Line: *608.784.HELP (4357)*
SAMHSA Helpline: 1.800.662.HELP (4357)
Addiction Recovery Helpline: *211 or toll free 877.947.2211 or Text zip code to 898211*
National Suicide Prevention Lifeline: *1.800.273.TALK (8255)*
Crisis Text Line *(TEXT) Text the word 'LIFE' to 741741*
LGBTQ Teen/Young Adult Crisis Line (Trevor Project): *1.866.488.7386*
Veterans Crisis Line: *1.800.273.8255*

Detox / Inpatient Programs

Mayo Clinic Health System:
212 S. 11th St, LaCrosse, WI
608.392.9555

Gundersen Lutheran Behavior Health*:*
123 16th Avenue South, Onalaska, WI
608.775.2287

Gundersen Lutheran Medical Center (GLMC):
1910 South Ave, LaCrosse, WI
608.775.2287

GLMC Unity House (Women)
1312 5th Ave South, LaCrosse, WI
608.775.4718

GLMC Unity House (Men)
1918-1924 Miller St, LaCrosse, WI
608.775.4753

Arbor Place, Inc:
4076 Kothlow Ave, Menomonie, WI
715.203.8489

Chileda Residential:
1825 Victory St, LaCrosse, WI
608.782.6480 X275

Tellurian:
300 Femrite Drive, Madison, WI
608.597.6899

Adult and Teen Challenge:
(Womens Residential)
2507 Weston St, LaCrosse, WI
608.351.2828

Opioid Treatment Programs: Outpatient

Clean Slate Outpatient Addiction Medicine:
2635 Hemstock St, LaCrosse, WI
608.406.2250

Arbor Place, Inc:
4076 Kothlow Ave, Menomonie, WI
715.235.4537

Viterbo Students Assessment:
900 Viterbo Drive, LaCrosse, WI
608.796.3808 (Viterbo students only)

Onalaska Behavioral Health:
191 Theater Rd, Onalaska, WI
608.392.9555

Tomah VAMC:
4000 State Road 16, Valley View Mall Annex
LaCrosse, WI
608.787.6411

Driftless Recovery Services Addiction Treatment Center:
444 Main St, #301, LaCrosse, WI
608.519.5906

Addiction Medical Solutions (AMS) of Wisconsin:
9532 East 16 Frontage Road, Onalaska, WI
608.783.0506

Counselors / Peer Support / Meeting Resources

Narcotics Anonymous LaCrosse County
Coulee Recovery Center
933 Ferry Street, LaCrosse, WI
Find a meeting via link below:
https://www.na.org/meetingsearch/text-results.php?country=USA&state=Wisconsin&city=La+Crosse&zip=&street=&within=20&day=0&lang=&orderby=datetime

Counseling Associates
115 5th Avenue South Suite 301, LaCrosse, WI
608.785.0827

Stein Counseling:
571 Braund St, Onalaska, WI
608.785.7000 X 2

Winona Counseling Clinic: (Serves LaCrosse County, WI)
902 East 2nd Street, Winona, MN
608.782.1117

Peer Run Respite:
LaCrosse Lighthouse
(Short Term stay and support by Peers)
608.519.1489
Call to arrange a stay; first come first serve

About Naloxone (Narcan) / Emergency Use

Narcan *is a prescription medicine used for the treatment of a known or suspected opioid overdose emergency with signs of breathing problems and severe sleepiness or not being able to respond. Emergency Narcan is easy to administer. It is also available at certain locations without a prescription. https://www.narcan.com/patients/how-to-use-narcan.* ***Steps for the rescuer:***

1. ***Call 911:*** *Tell the operator if the person experiencing the overdose has stopped or slowed breathing.*
2. ***Give Naloxone***
   a. *Remove any objects from the mouth of the person experiencing the overdose.*
   b. *Start rescue breathing: tilt head back, lift chin, pinch nose with other hand, give one breath every five seconds. Continue this for 30 seconds.*
   c. *Give naloxone again after 2-3 minutes if there is still no response. More than one dose is sometimes needed.*
3. ***Lay person on side:*** *Lay the person on their side to prevent choking. Keep the person awake and breathing.*
4. ***Stay until help arrives:*** *Stay with the person experiencing the overdose until emergency workers arrive.*

Where to Get Naloxone (Narcan)

AMS of Wisconsin Onalaska
9532 E 16 Frontage Rd, Onalaska, WI

Gundersen Lutheran Medical Center
1910 South Ave, LaCrosse, WI

LaCrosse County Health Department
300 4th Street N FL 2, LaCrosse, WI

Vivent Health
811 Rose St, LaCrosse, WI

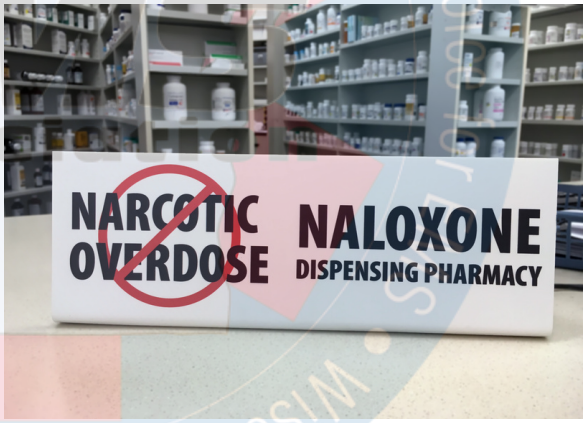

PHARMACIES DISPENSING NALOXONE

Needle Exchange Program

Lifepoint Needle Exchange
Vivent Health
811 Rose Street, LaCrosse, WI
608.785.9866

For Appointments, go to:
https://viventhealth.org/request-an-appointment/

Walmart Supercenter, 3107 Market Pl, Onalaska
Walgreens, 4415 State Rd 16, LaCrosse
CVS, 9400 State Road 16, Onalaska
Walgreens, 2626 Rose St, LaCrosse
Walgreens, 900 Avenue South, LaCrosse
Walgreens, 3909 Mormon Coulee Rd, LaCrosse

Safe Disposal of Unused Medication: Drop Off Locations

LaCrosse County Sheriff's Department, M-F 8am-4:30pm
333 Vine St, LaCrosse, WI

LaCrosse Police Department, M-F 8:30am-4:30pm
400 LaCrosse St, LaCrosse, WI

Onalaska Police Department, M-F 8am-5pm
415 Main Street, Onalaska, WI

West Salem Police Department, M-F 8am-4:30pm
175 Leonard St South, West Salem, WI

Holmen Police Department, M-F 8am-4:30pm
119 W. Wall St, Holmen, WI

Campbell Police Department, M-F 8am-4:30pm
2219 Bainbridge St, LaCrosse, WI

Bangor Police Department, M-F 8am-4pm
100 17th Sve North, Bangor, WI

Gudersen Health Center Campuses
LaCrosse Clinic Pharmacy
East Building Pharmacy
Onalaska Clinic Pharmacy Retail

Educational Resources and Information

Alliance To Heal: LaCrosse
https://www.alliancetoheal.com/

Great Rivers 211
http://www.greatrivers211.org/
211 or 1.800.362.8255

Dose of Reality
https://doseofrealitywi.gov/

Healthy Wisconsin Opioid Education
https://www.dhs.wisconsin.gov/healthywi/opioids.htm

Wisconsin Addiction Recovery
https://211wisconsin.communityos.org/addiction-helpline

Centers for Disease Control: Opioids
https://www.cdc.gov/rxawareness/

National Institute on Drug Abuse
https://www.drugabuse.gov/drug-topics/opioids

Funding for this project was made possible by the Overdose Data to Action (OD2A) cooperative agreement #6NU17CE925003-02-02 from the Centers for Disease Control and Prevention (CDC). The views expressed do not necessarily reflect the official policies of the Department of Health and Human Services; nor does mention of trade names, commercial practices, or organizations imply endorsement by the U.S. Government.